

HAROLD H. KOLB

REGISTERED PROFESSIONAL LAND SURVEYOR
LAKE GENEVA, WISCONSIN

PLAT OF SURVEY OF PART OF THE LAND BETWEEN LOTS 46 AND 50 OF BOOTH LAKE HEIGHTS LOCATED IN SECTION 24, TOWN 4 NORTH, RANGE 17 EAST, WALWORTH COUNTY, WISCONSIN BEING MORE PARTICULARLY DESCRIBED AS FOLLOWS:

BEGINNING AT AN IRON PIPE MARKING THE MOST WESTERLY CORNER OF LOT 50 OF BOOTH LAKE HEIGHTS; THENCE N 30°-12'W ALONG THE WEST LINE OF BOOTH LAKE HEIGHTS 80.18 FEET TO AN IRON PIPE MARKING THE SOUTHWEST CORNER OF LAND CONVEYED TO WALLIN J. NERO AND ANGELINE NERO, HIS WIFE; THENCE N 54°-46'E ALONG THE SOUTHERLY LINE OF SAID LANDS CONVEYED TO NERO 210.27 FEET TO AN IRON PIPE; THENCE CONTINUE N 54°-46'E 21.1 FEET MORE OR LESS TO THE SHORE OF BOOTH LAKE; THENCE SOUTHEASTERLY ALONG THE SHORE OF BOOTH LAKE 39.10 FEET MORE OR LESS TO THE NORTHERLY LINE OF LOT 50 OF BOOTH LAKE HEIGHTS; THENCE S 45°-11'W 16.5 FEET MORE OR LESS ALONG SAID NORTHERLY LINE TO AN IRON PIPE; THENCE CONTINUE S 45°-11'W 229.98 FEET TO THE POINT OF BEGINNING.

OWNER OF THE ABOVE DESCRIBED LANDS: DAVID EIFERT, EAST TROY, WISCONSIN

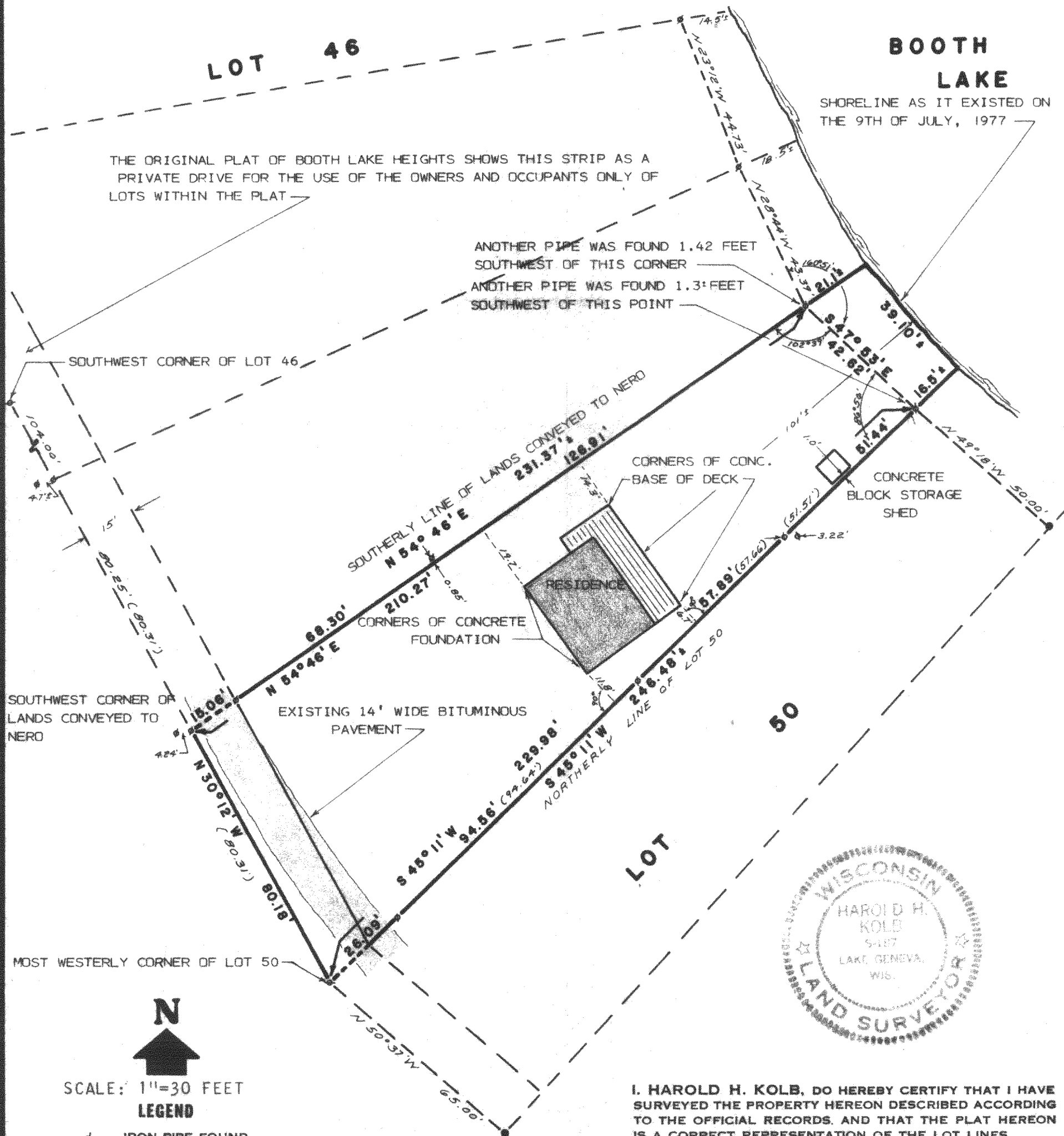

N
SCALE: 1"=30 FEET
LEGEND

- φ - IRON PIPE FOUND
- - IRON PIPE PLACED
- - CONCRETE MONUMENT FOUND
- x - SPIKE

() AS RECORDED #2058 COUNTY SURVEYORS RECORDS
PLAT OF SURVEY BY LLOYD L. JENSEN, COUNTY
SURVEYOR, JULY 27, 1949

NOTE: BEARINGS AS SHOWN ON ORIGINAL PLAT OF BOOTH LAKE HEIGHTS



I, HAROLD H. KOLB, DO HEREBY CERTIFY THAT I HAVE SURVEYED THE PROPERTY HEREON DESCRIBED ACCORDING TO THE OFFICIAL RECORDS, AND THAT THE PLAT HEREON IS A CORRECT REPRESENTATION OF THE LOT LINES.

Harold H. Kolb

HAROLD H. KOLB
WISCONSIN REGISTERED LAND SURVEYOR, S-187
DATE July 12, 1977

417-137